

# MACHITO

Alto Saxophone 1

Composed by Pete Rugolo  
for the Stan Kenton Orchestra

2

A 16 B 16

2

f

f

MACHITO - Alto Saxophone 1

Page 2

ff

P CRESC.

ff

3/4

4/4

# MACHITO

Tenor Saxophone 1

Composed by Pete Rugolo

for the Stan Kenton Orchestra

fff

2

A 16 B 16

C 2

D f

3

MACHITO - Tenor Saxophone 1

# MACHITO

Tenor Saxophone 2

Composed by Pete Rugolo

for the Stan Kenton Orchestra

MACHITO - Tenor Saxophone 2

Page 2

# MACHITO

Baritone Saxophone 1

Composed by Pete Rugolo  
for the Stan Kenton Orchestra

MACHITO - Baritone Saxophone 1

Page 2

# MACHITO

Baritone Saxophone 2

Composed by Pete Rugolo  
for the Stan Kenton Orchestra

MACHITO - Baritone Saxophone 2  
Page 2

# MACHITO

Trumpet 1

Composed by Pete Rugolo  
for the Stan Kenton Orchestra

MACHITO - Trumpet 1

Page 2

# MACHITO

Trumpet 2

Composed by Pete Rugolo

for the Stan Kenton Orchestra

2

4 fff

**A** 16 **B** 16

**C**

**D** 15

**E**

MACHITO - Trumpet 2

Page 2

# MACHITO

Trumpet 3

Composed by Pete Rugolo  
for the Stan Kenton Orchestra

2

MACHITO - Trumpet 3

Page 2

# MACHITO

Trumpet 4

Composed by Pete Rugolo  
for the Stan Kenton Orchestra

fff 2

**A** 16 **B** 16

**C**

**D** 15

**E** TOP LINE 6th PART  
PLAY BOTTOM

MACHITO - Trumpet 4

Page 2

*P* CRESC.

# MACHITO

Trumpet 5

Composed by Pete Rugolo  
for the Stan Kenton Orchestra

2

fff

A 16 B 16

C

D SOLO

Bva.  $D\flat_7$   $B_7$   $B\flat_7$  %

$B\flat_7$   $A\flat_7$   $G_7$  %

$G_7$   $F_7$   $B\flat_7$   $A\flat_7$

A5 15

MACHITO - Trumpet 5  
Page 2

Loco

*p* CRESC.

*ff*

# MACHITO

Trombone 1

Composed by Pete Rugolo

for the Stan Kenton Orchestra

- Staff 2:** Features a "SOLO" box and "8va." marking. Chords  $B_{\Delta 7} b$ ,  $A_{\Delta 7}$ , and  $A^b_{\Delta 7}$  are written above the notes.
- Staff 3:** Chords  $A^b_{\Delta 7}$ ,  $G^b_{\Delta 7}$ , and  $F_{\Delta 7}$  are written above the notes.
- Staff 4:** Chords  $F_{\Delta 7}$ ,  $E^b_{\Delta 7}$ ,  $A^b_{\Delta 7}$ , and  $G^b_{\Delta 7}$  are written above the notes.
- Staff 5:** Chords  $A^b_{Am9}$  and  $G_7(\#9)$  are written above the notes. A box labeled "AS WRITTEN (8va)" is written above the notes.
- Staff 7:** Features a "Loco" marking and a box labeled "HATS". Notes are marked with "p" (piano).
- Staff 8:** Features a box labeled "HAT" and notes marked with "p".
- Staff 9:** Features a box labeled "OPEN" and notes marked with "f" (forte).

MACHITO - Trombone 1

Page 2

HAT

3

OPEN

ff

P

b

3

b

3

#

#

3

3

3

3

b

b

b

b

b

b

b

b

b

Solo

b

b

3

4

2

8va.

3

b

b

4

8va.

b

b

4

# MACHITO

Trombone 2

Composed by Pete Rugolo  
for the Stan Kenton Orchestra

MACHITO - Trombone 2

Page 2

# MACHITO

Trombone 3

Composed by Pete Rugolo  
for the Stan Kenton Orchestra

4 *ff* 2

A 16 B 14  $b$   $b$   $b$

C  $b$   $b$  2 2 2

D HATS OPEN  $p$   $f$

HATS OPEN  $p$   $f$  OPEN 3  $b$  3

E  $b$   $b$   $ff$

MACHITO - Trombone 3

Page 2

*p* CRESC.

*ff*

# MACHITO

Trombone 4

Composed by Pete Rugolo  
for the Stan Kenton Orchestra

MACHITO - Trombone 4

Page 2

# MACHITO

Bass Trombone 5

Composed by Pete Rugolo  
for the Stan Kenton Orchestra

MACHITO - Bass Trombone 5

# MACHITO

Piano

Composed by Pete Rugolo  
for the Stan Kenton Orchestra

2

A

SOLO

2

2

2

MACHITO - Piano

Page 2

3

MACHITO - Piano

8

C

D

MACHITO - Piano

Page 4

MACHITO - Piano

# MACHITO

Guitar

Composed by Pete Rugolo  
for the Stan Kenton Orchestra

Chord progression for Guitar:

System 1:  $D_{\Delta 7}$ ,  $D^{\flat}_{\Delta 7}$ ,  $D^{\flat}_6$ ,  $C_{\Delta 7}$ ,  $C_6$

System 2:  $B_{\Delta 7}$ ,  $B_7$ ,  $A_{\Delta 7}$ ,  $A_6$ ,  $A^{\flat}_{\Delta 7}$ ,  $A^{\flat}_6$ ,  $\%$

System 3:  $A^{\flat}_{\Delta 7}$ ,  $A^{\flat}_7$ ,  $G^{\flat}_{\Delta 7}$ ,  $G^{\flat}_6$ ,  $F_{\Delta 7}$ ,  $F_6$ ,  $F_{\Delta 7}$ ,  $F_6$

System 4:  $F_{\Delta 7}$ ,  $F_7$ ,  $E^{\flat}_{\Delta 7}$ ,  $E^{\flat}_6$ ,  $A^{\flat}_{\Delta 7}$ ,  $A^{\flat}_7$ ,  $G^{\flat}_{\Delta 7}$ ,  $G^{\flat}_6$

System 5:  $A^{\flat}_{m9}$ ,  $A^{\flat}_{m7}$ ,  $G_7(\#9)$ ,  $G^{\flat}_{\Delta 9}$ ,  $\%$

System 6:  $B_{\Delta 7}$ ,  $B_7$ ,  $A_{\Delta 7}$ ,  $A_6$ ,  $A^{\flat}_{\Delta 7}$ ,  $A^{\flat}_6$ ,  $\%$

System 7:  $A^{\flat}_{\Delta 7}$ ,  $A^{\flat}_7$ ,  $G^{\flat}_{\Delta 7}$ ,  $G^{\flat}_6$ ,  $F_{\Delta 7}$ ,  $F_6$ ,  $\%$

System 8:  $F_{\Delta 7}$ ,  $F_7$ ,  $E^{\flat}_{\Delta 7}$ ,  $E^{\flat}_6$ ,  $A^{\flat}_{\Delta 7}$ ,  $A^{\flat}_7$ ,  $G^{\flat}_{\Delta 7}$ ,  $G^{\flat}_6$ ,  $\%$

A<sup>b</sup><sub>m</sub>9      A<sup>b</sup><sub>m</sub>7      G<sub>7</sub><sup>(b9)</sup>      G<sup>b</sup>

C

D

B<sub>Δ</sub>7      A<sub>Δ</sub>7      A<sup>b</sup><sub>Δ</sub>7

G<sup>b</sup><sub>Δ</sub>7      F<sub>Δ</sub>7

F<sub>Δ</sub>7      E<sup>b</sup><sub>Δ</sub>7      A<sup>b</sup><sub>Δ</sub>7      G<sup>b</sup><sub>Δ</sub>7

A<sup>b</sup><sub>m</sub>9      G<sub>7</sub><sup>(#9)</sup>      G<sup>b</sup>      G<sup>b</sup><sub>Δ</sub>7      F<sub>Δ</sub>7      E<sub>Δ</sub>7

E

E<sup>b</sup><sub>Δ</sub>7      D<sub>Δ</sub>7      D<sup>b</sup><sub>Δ</sub>7      C<sub>Δ</sub>7

C<sub>Δ</sub>7      B<sub>Δ</sub>7      B<sup>b</sup><sub>Δ</sub>7      A<sub>Δ</sub>7

A<sub>Δ</sub>7      A<sup>b</sup><sub>Δ</sub>7      G<sub>Δ</sub>7      C<sub>Δ</sub>7      B<sub>Δ</sub>7      B<sup>b</sup><sub>Δ</sub>7

C<sub>m</sub>7      B<sub>7</sub><sup>(#9)</sup>      B<sup>b</sup>      G<sup>b</sup>

MACHITO - Guitar

Page 3

# MACHITO

Bass

Composed by Pete Rugolo  
for the Stan Kenton Orchestra

MACHITO - Bass

Page 2

MACHITO - Bass

Page 3

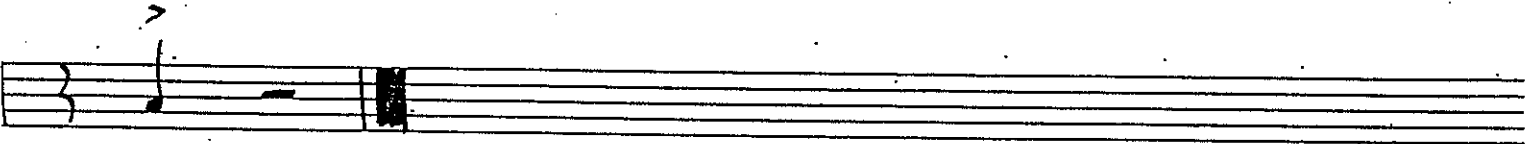
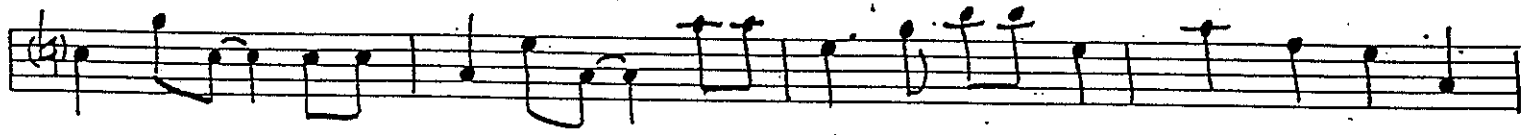

# MACHITO

Drums

Composed by Pete Rugolo

for the Stan Kenton Orchestra

MEDIUM

AD LIB CUBAN RHYTHM.

A

B AD LIB. PLAY FOR 14 BARS

C

D

E

MACHITO - Drums

Page 2

# MACHITO

Conga Drums

Composed by Pete Rugolo  
for the Stan Kenton Orchestra

AD LIB CUBAN RHYTHM

